

- ▶ SANCTUARY DETAILS REFER TO DRAWING NO. 435-15
- ▶ REREDOS WALL DETAILS REFER TO DRAWING NO. 435-16
- ▶ SANCTUARY FURNITURE REFER TO DRAWING NO. 435-23/30

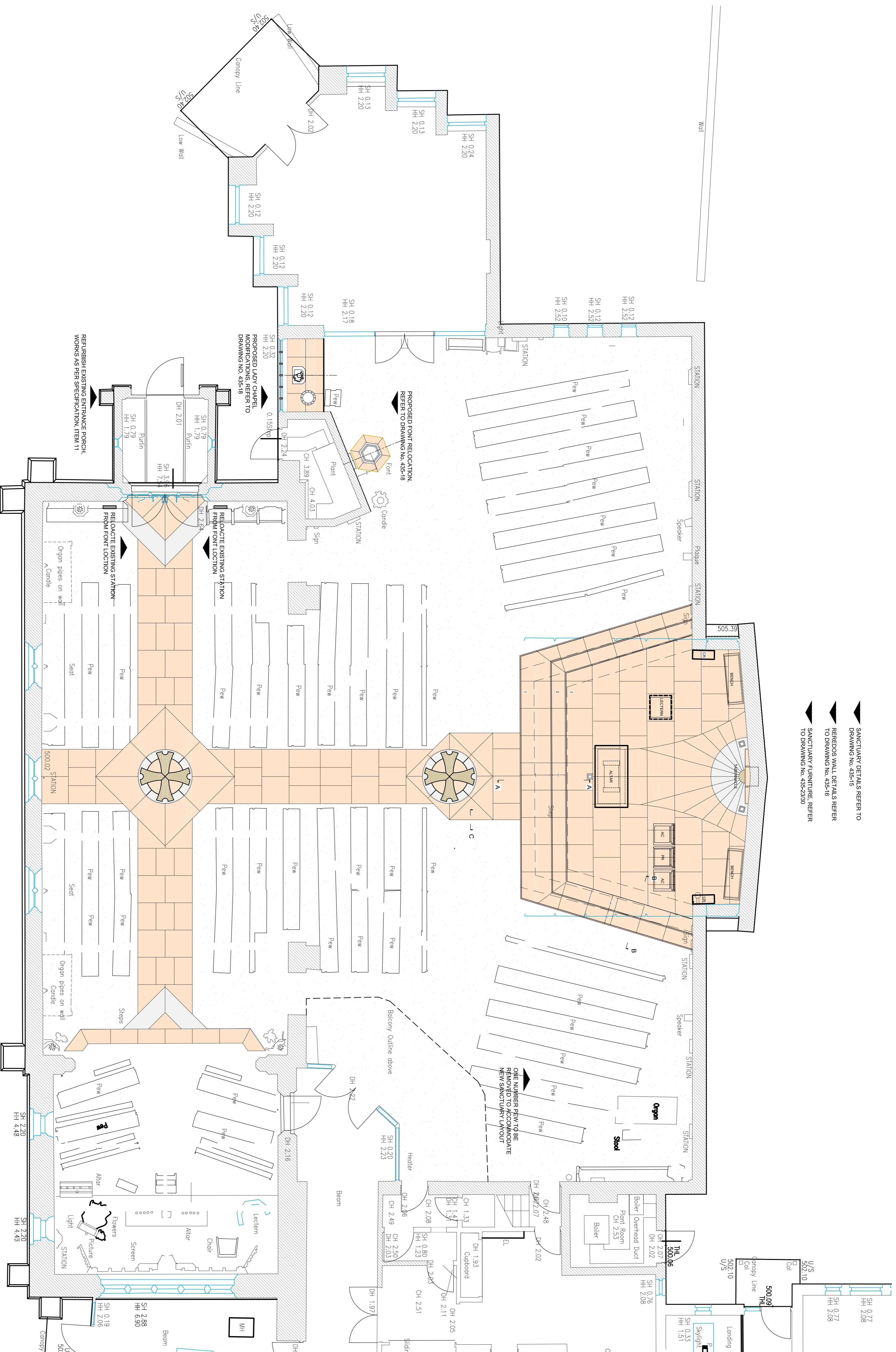

**SPECIFICATION**

**1. CHURCH NAVE AREAS**

WALLS: THE EXISTING INTERNAL BRICK WALLS WILL BE RENDERED AND DECORATED. COLOUR: GRECIAN WHITE TO INCREASE THE REFLECTIVE SURFACES AND LIGHT LEVELS WITHIN THE CHURCH AND IN ORDER TO CREATE A GREATER SENSE OF UNITY BETWEEN THE ORIGINAL CHURCH AND THE EXTENDED AREA.

THE EXISTING TIMBER BOARDED CEILING WILL BE RETAINED. REPAIRED AS NECESSARY. CLEANED AND RE-AQUIRED IN A CLEAR SATIN COLOUR.

CEILING: THE ORIGINAL NAVE CEILING WILL BE REDECORATED: COLOUR-BLUE RIBBON (HERITAGE RANGE).

NAVE FLOOR: THE EXISTING CARPET TILE FLOOR COVERINGS WILL BE REPLACED WITH NEW CARPET TILES AND NEW STONE TERRAZZO, MATCHES TO THE CENTRE OF THE EXISTING CHURCH AREA AND THE NEW INCORPORATED WITHIN THESE AISLES.

THE PUGIN DEDICATION CROSS MOTIF, VARIATION TYPE COLOURS OF TUNDRA LIMESTONE AND SIENNA BLUE LIMESTONE. EXISTING SCREDS WILL BE REMOVED TO THESE AREAS TO ACCOMMODATE THE NEW STONE FLOORS.

NEW CARPET TILES WILL BE MARBLE FLOORBOARD, PLAGIN & SIMPLE

2. LIGHTING: PROVIDE NEW LIGHTING AS PER DRAWING NO. 435-11

3. NAVE: EXISTING FACING BRICK WALLS TO BE RENDERED. NEW HARWOOD SKIRTINGS TO MATCH ORIGINAL PATTERN.

4. ORIGINAL PORCH: CLEAN/REPAIR STONE AND EXISTING CERAMIC FLOOR TILES. FRONT DOOR TO HAVE NEW EMERGENCY ESCAPE IRONWORKERY FITTED. CEILING TIMBERS TO BE REDECORATED. FAIR FACED BRICK WALLS TO BE RETAINED AND CLEANED.

**KEY**

	Ref: Limestone	Re: Limestone
	Re: Sapperton	Re: Sierra Blue
	Re: Tundra	
	CARPET: Ties 'hunting floor brand'	
	Re: Plain & Simple	
	Re: 5/4 Responny Bush	
	(not illustrated on drawing)	

B	TIMBER STEPS REPLACED WITH STONE	Rev	New	By	Date
Scale:	1:50	Size:	@A1		
Date:	09.01.08	Status:	C		
Drawn:	mn	Checked:	/		
Dwg No:	10	Rev:	B		
Title:	PROPOSED CHURCH PLAN				
Project:	St Augustine's Church				
	Station Road				
	Softhull				
Client:	St Augustine's Church				