

**(RERDOS (REAR SANCTUARY WALL))**

THE NEW PROPOSALS INCLUDES FOR RELOCATING THE ORIGINAL TRIPTYCH TO ITS ORIGINAL POSITION WITHIN THE FORMER SANCTUARY AREA. REPLACE THE TABERNACLE WITH A NEW STONE DESIGN WITH ART WORK PANELS, WHICH COMPLEMENT THE NEW DECORATIVE ART WORK CALVARY SCENE BY STEPHEN FOSTER (ARTIST).

THE EXISTING TYROLEAN RENDER FINISH TO THE RERDOS WALL WILL BE REPLASTERED TO PROVIDE A SMOOTH FINISH AND PAINTED USING THE HERITAGE PAINT RANGE-COLOUR: GRECIAN WHITE

NEW IROKO TIMBER SKIRTINGS TO MATCH THE ORIGINAL CHURCH PATTERN WILL BE FITTED.

THE EXISTING SANCTUARY LAMP WILL BE RETAINED TOGETHER WITH THE EXISTING DEDICATION CROSSES AND CANDLES.

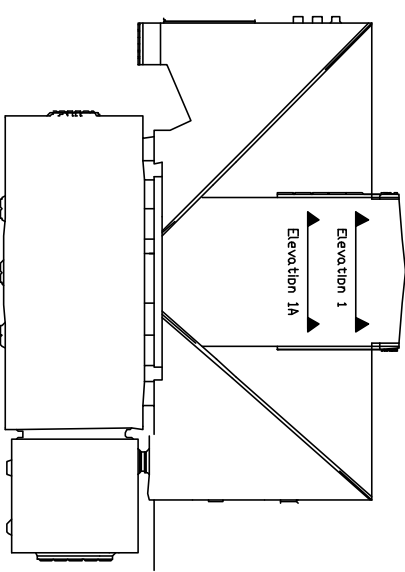

**KEY REFERENCE**

**SPECIFICATION & KEY**

1. PLASTER SKIM, OVER EXISTING RENDER FINISH TO PROVIDE SMOOTH SURFACE TO BE DECORATED. COLOUR TO RERDOS WALL. REFER TO COLOUR SCHEME. DRAWING 12.
2. REPLACE TABERNACLE PLINTH WITH NEW DESIGN AS SHOWN ON DRAWING AND DETAILS ON DRAWING 435-20
3. NEW ARTWORK BY ARTIST STEPHEN FOSTER.
4. EXISTING SANCTUARY LAMP TO BE RETAINED.
5. RETAIN EXISTING WALL MOUNTED DEDICATION CROSSES AND CANDLES.
6. PROVIDE NEW STONE ALTAR AS PER DETAILS SHOWN ON DRAWING 435-20 (ELEVATION SHOWN ON DRAWING 435-17)
7. CRESCENCE TABLES. TIMBER. REFER TO DRAWING 435-30 FOR DETAILS
8. NEW IROKO TIMBER SKIRTING TO MATCH EXISTING CHURCH PROFILE
9. SANCTUARY STEPS. REFER TO DRAWING 435 - 15
10. EXISTING WINDOWS TO BE RETAINED
11. EXISTING TIMBER BOARDED CEILING TO BE RETAINED. REPAIRED AS NECESSARY. CLEANED AND RE-LACQUERED IN A CLEAR SATIN COLOUR
12. EXISTING SIGNS TO BE RETAINED
13. EXISTING PLAQUE. RETAINED.
14. NEW IROKO TIMBER SANCTUARY BENCHES
15. EXISTING SPEAKERS. RETAINED.
16. PEWS: ONE ROW TO BE OMITTED FROM THE END IN ORDER TO ACCOMMODATE THE ENLARGED SANCTUARY AREA.
17. NEW SANCTUARY STEPS (REFER TO DRAWING NUMBER 15)

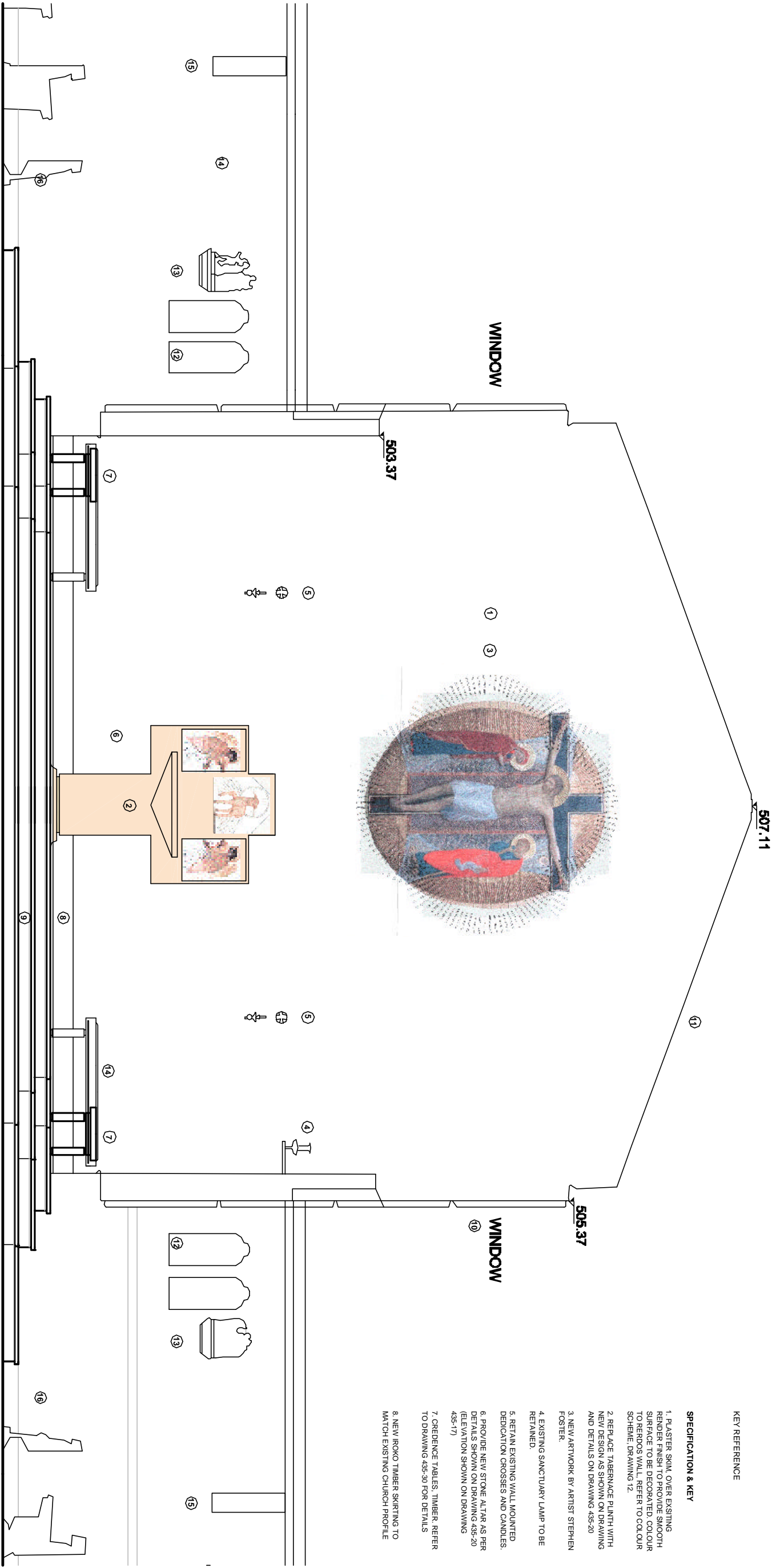

Rev	Issue	Size:	By	Date
Scale:	1:50	Status:	@ A1	
Date:	09.11.08	Checked:	/	
Drawn:	mm	Rev:	A	
Dwg No:	16			

**Title:** PROPOSED RERDOS WALL ELEVATION 1

**Project:** St Augustine's Church  
Station Road  
Softhill

**Client:** St Augustine's Church